

"THIS IS TO CERTIFY THAT THE ERROR OF CLOSURE OF THIS
SURVEY IS 1 IN 6000, AND THE ACREAGE HAS BEEN
DETERMINED BY THE D.M.D. METHOD:" *[Signature]*

DESCRIPTIVE LOCATION

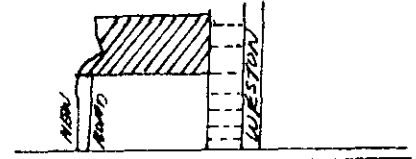

FILED
GREENVILLE CO., S.C.
JUN 3 1 39 PM '83
DONNIE S. WARRERSLEY
R.M.C.

BUREAU B. GAULT

"50' EASEMENT TO MAIN ST. WITH PERMANENT
INGRESS and EGRESS"

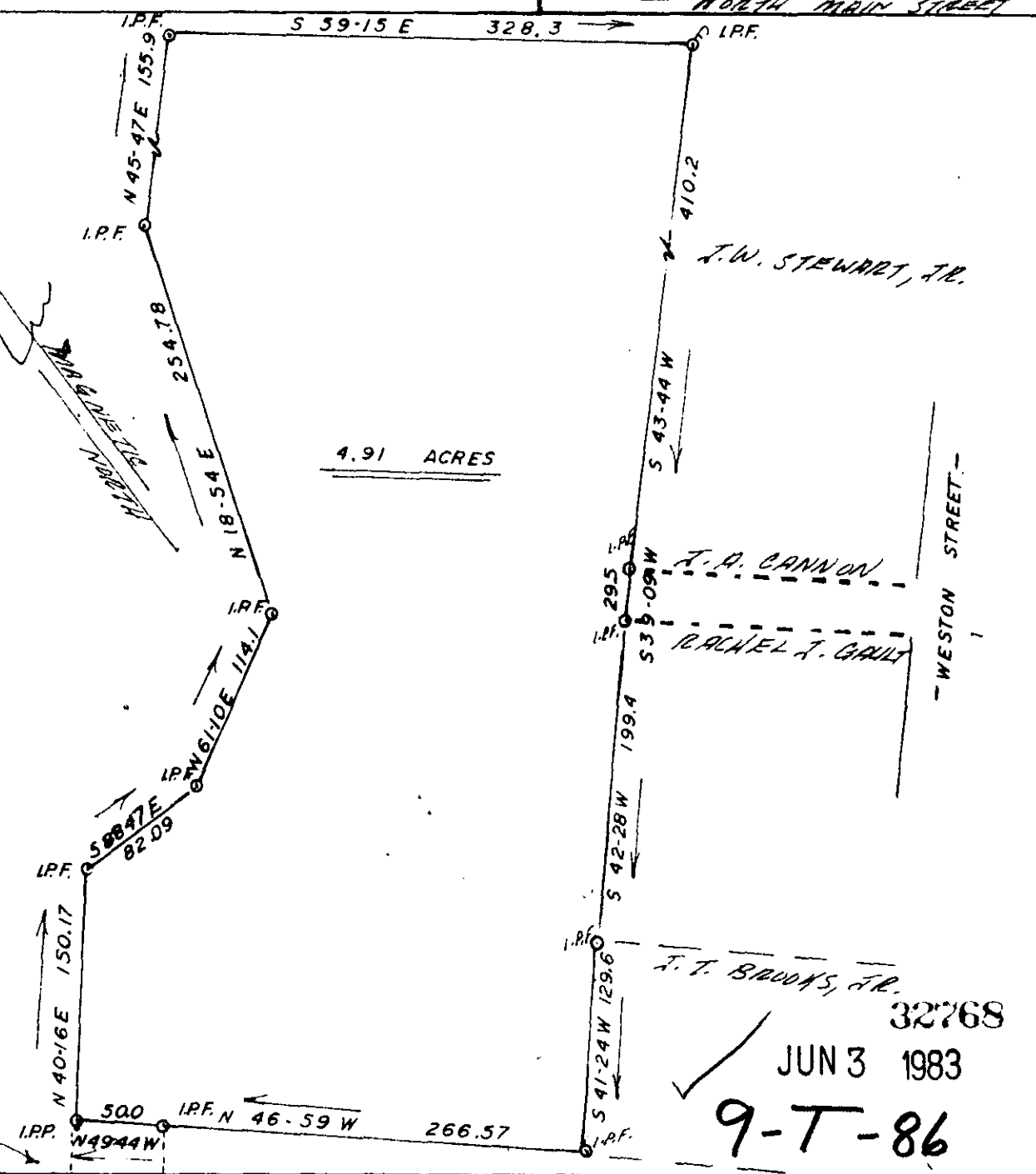

J. L. MONTGOMERY, III
Registered Professional Surveyor
NORTH MAPLE STREET
SIMPSONVILLE, S.C. 2968

PORTION OF:
LESTER R. GAULT, ESTATE
SCALE: 1" = 100'
DATE:
APPROVED BY
J. L. Montgomery, III
STATE OF SOUTH CAROLINA
COUNTY OF GREENVILLE
CITY OF FOUNTAIN INN

DRAWN BY
REGISTERED
LAND
SURVEYOR
JOSEPH L. MONTGOMERY
DRAWING NUMBER
32268

32268
JUN 3 1983
9-T-86
3.00 CD
"BAR SCALE"